Ptools 升级程序

1.解压后，双击 ptools 图标

2.双击 ptools 图标

3.连接好 usb 线，找到机器型号，选中，点连接

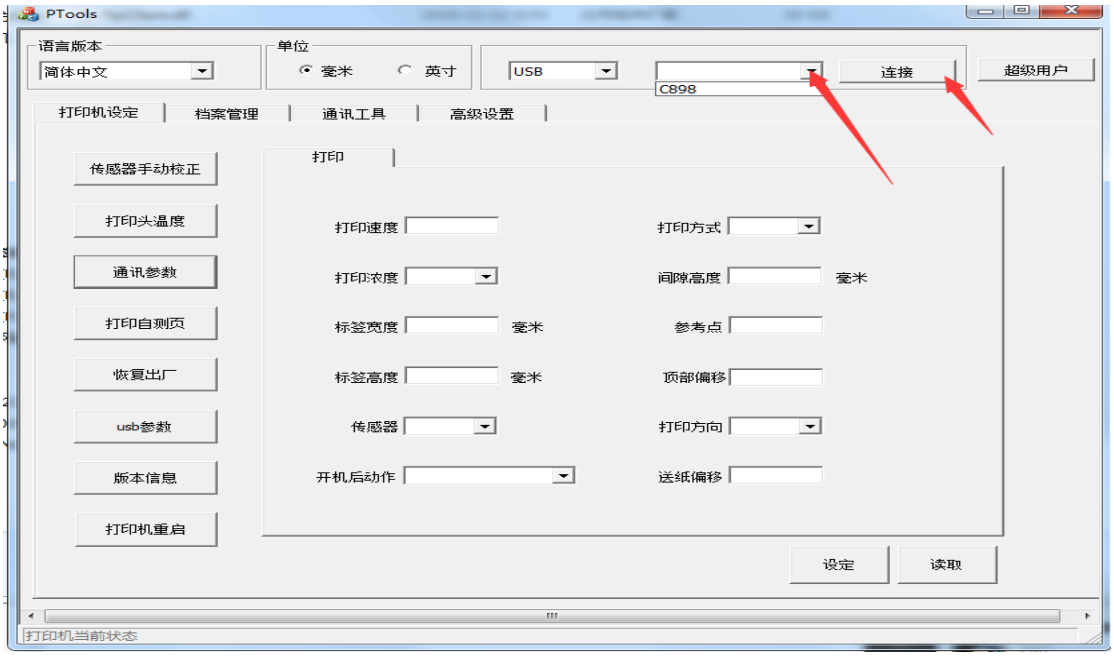

4.点击高级设置，点击打印机升级

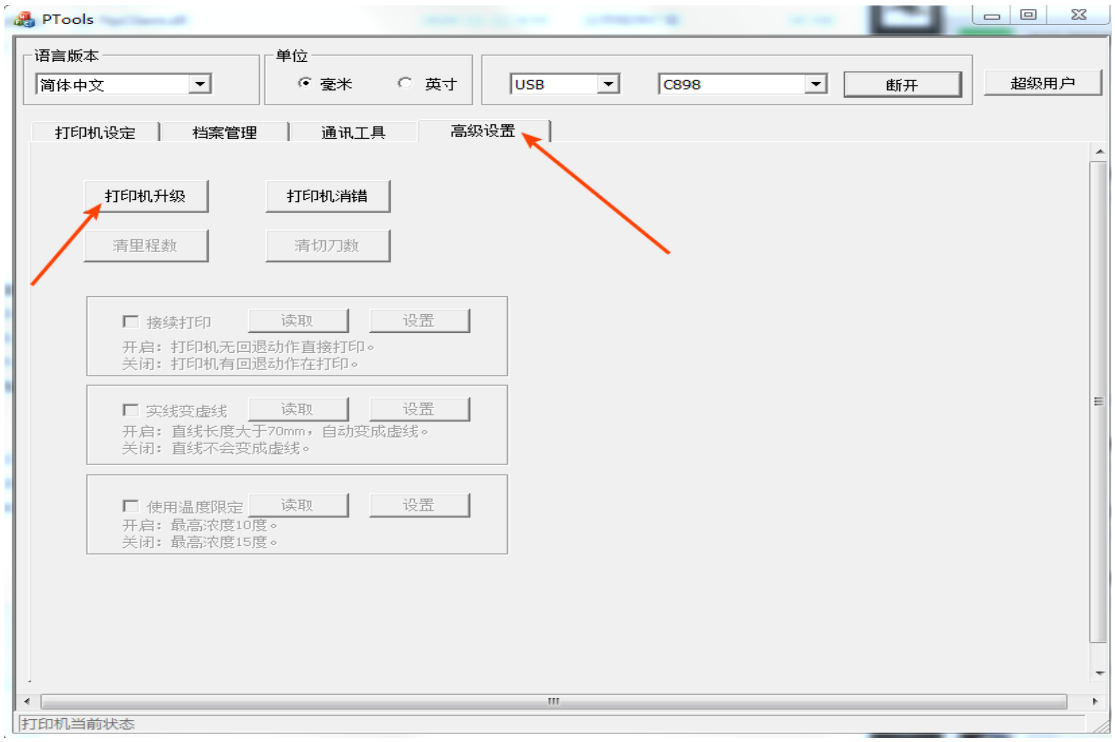

5.点击本地升级，点击选择

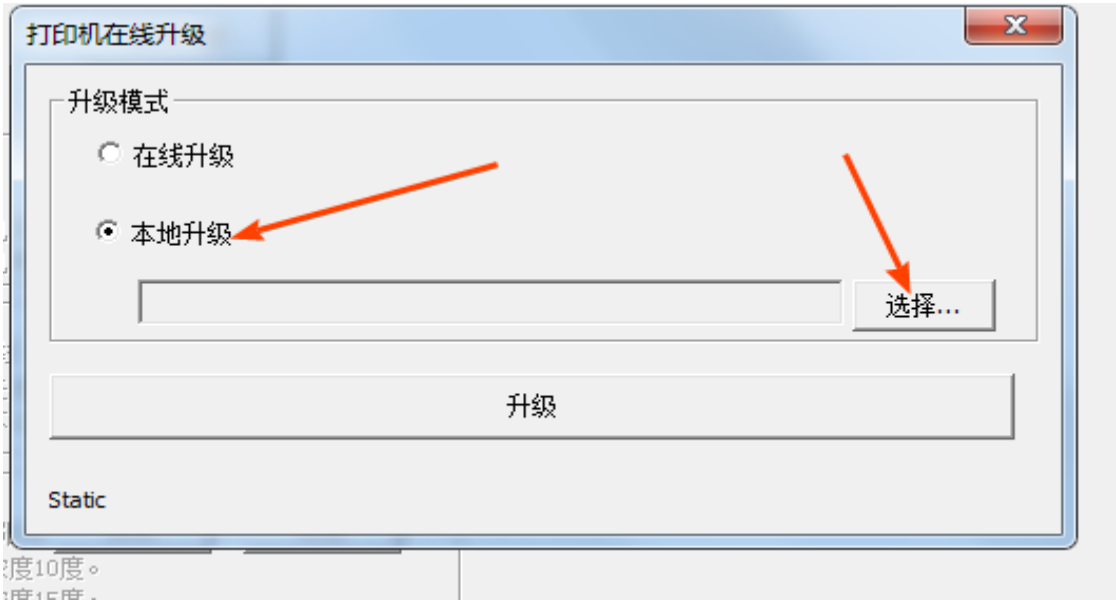

6.找到升级文件位置，点击打开

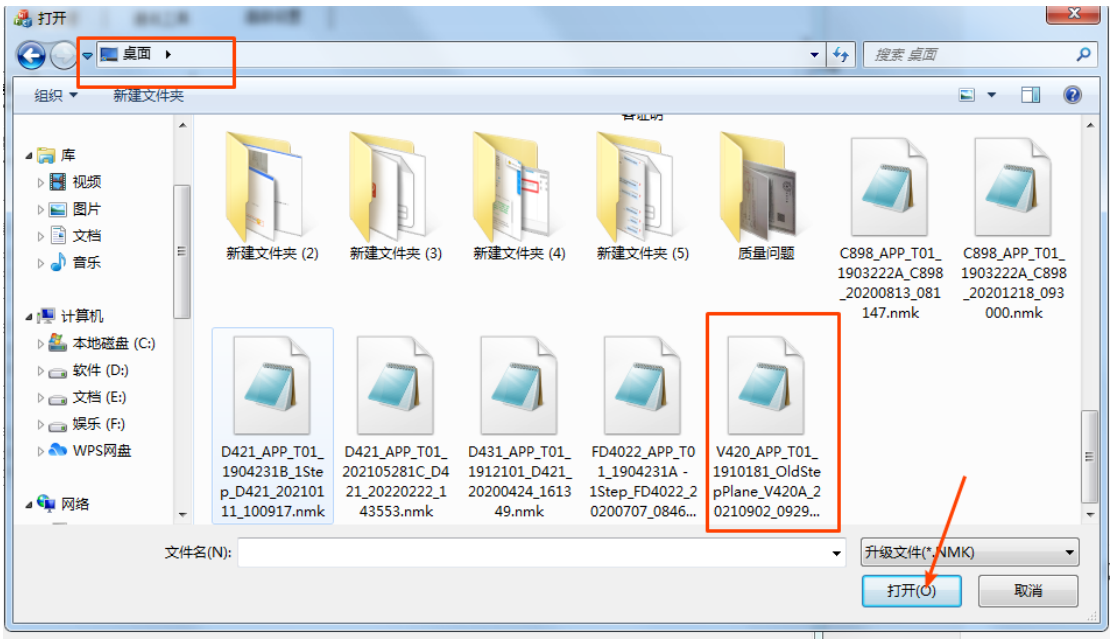

7.点击升级

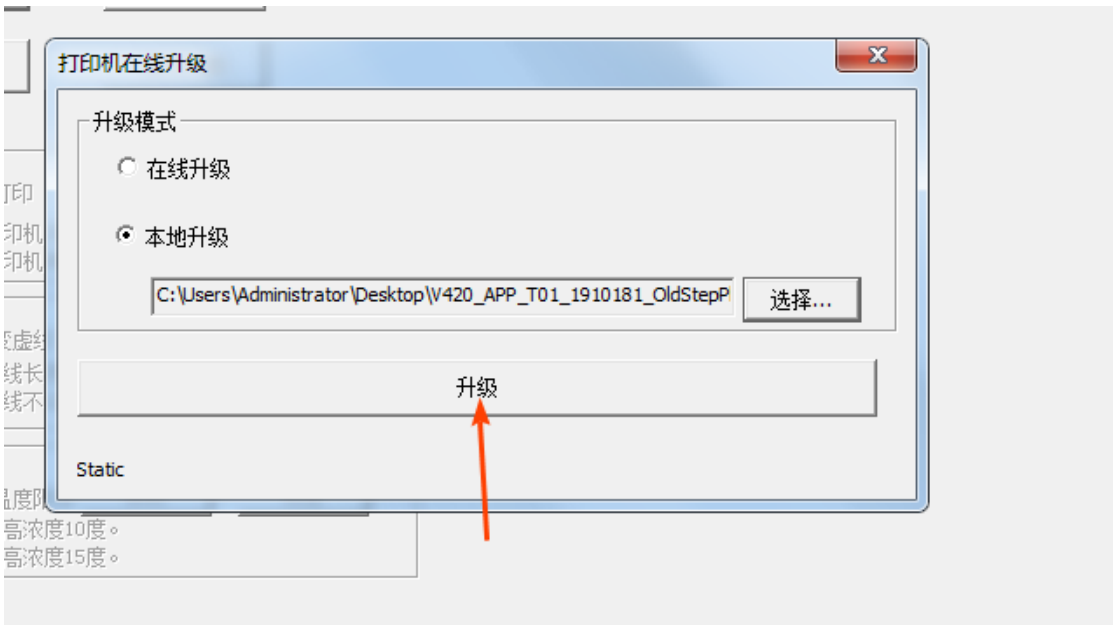
打印机在线升级
升级模式
在线升级
本地升级
C:\Users\Administrator\Desktop\V420_APP_T01_1910181_OldStepP
选择...
升级
Static